



Haematology

PO Box 50, Westmead
NSW 2145 Australia
T +61 2 9845 7038
F +61 2 9891 5376
haemqap@rcpaqap.com.au
www.rcpaqap.com.au

INTERIM REPORT: MORPHOLOGY PROGRAM

CASE STUDY MP5-07c & MP5-07d

DIAGNOSIS: MDS/MPD.

Illustrated below are photographs taken from Slide MP5-07c (peripheral blood) & MP5-07d (Bone Marrow) to demonstrate the morphological features in this case study.

Peripheral Blood

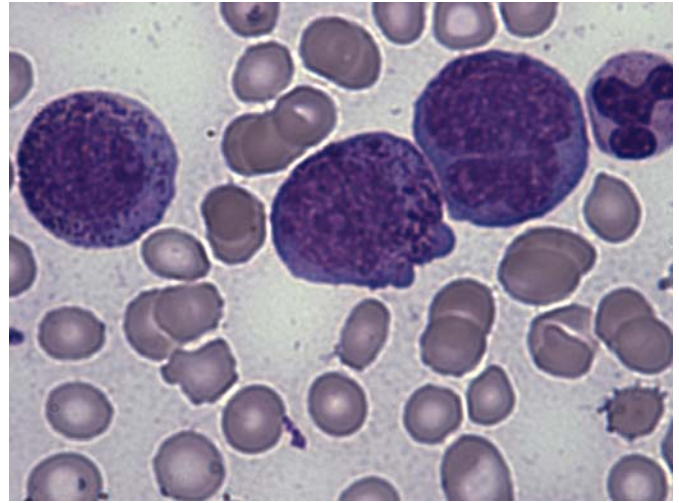
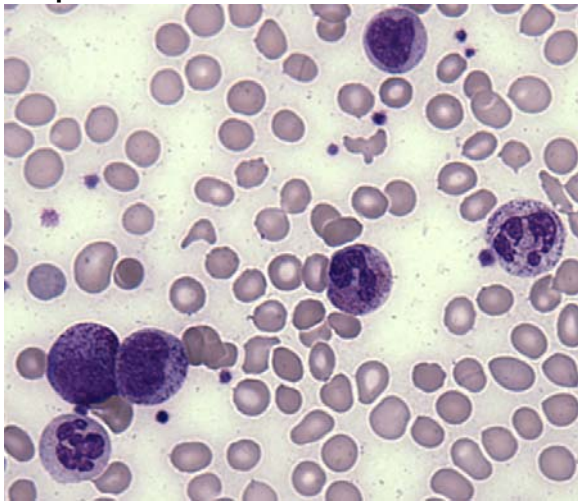

Bone Marrow

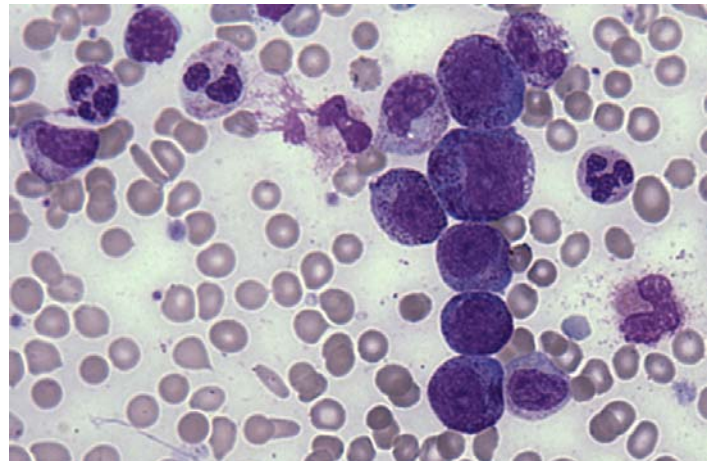
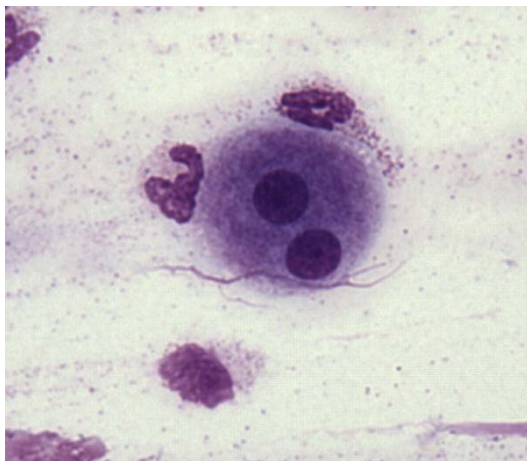

Discussion and other diagnostic interpretations that have been considered acceptable, by the Morphology Committee, will be listed in your final report.