

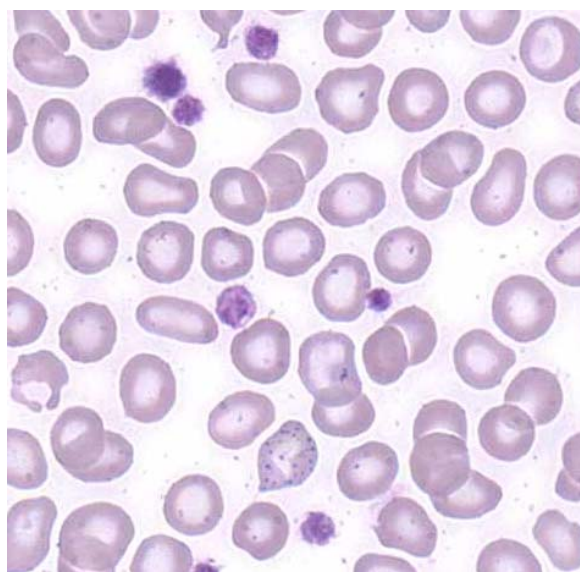

**INTERIM REPORT: MORPHOLOGY PROGRAM
CASE STUDY MO8-10a DIAGNOSIS:**

1. **Beta thalassaemia trait**
2. **Macrothrombocytopenia (of uncertain cause)**

66 year old male. Recent ischaemic heart disease: WCC = $6.8 \times 10^9/L$ RCC = $6.32 \times 10^{12}/L$
Hb = 132 g/L MCV = 59.7 fL MCH = 20.8 pg MCHC = 349 g/L PLT = $69 \times 10^9/L$

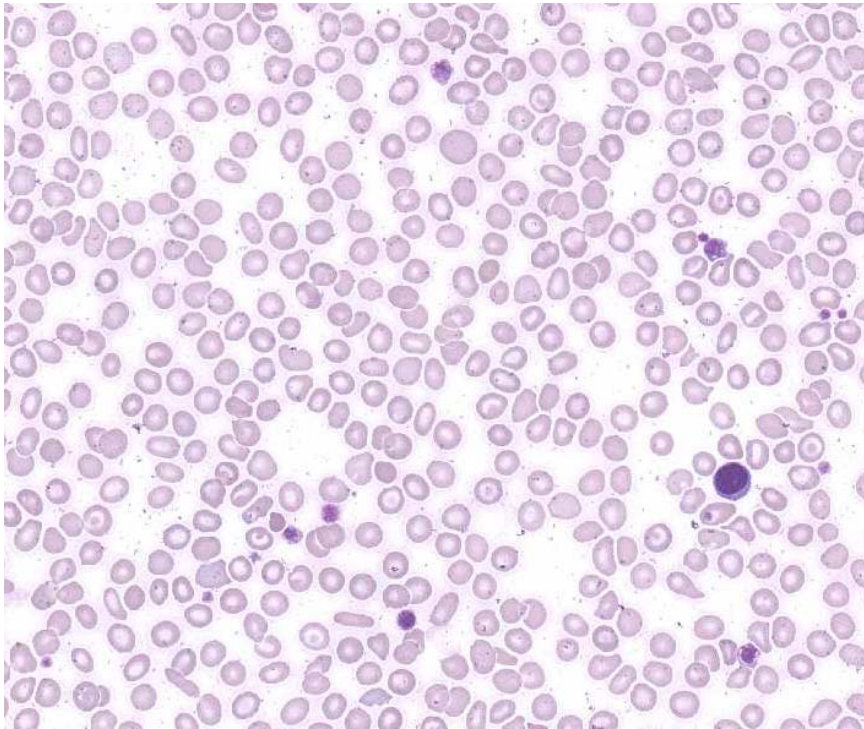

Discussion and other diagnostic interpretations that have been considered acceptable, by the Morphology Committee, will be listed in your final report.