



Haematology

PO Box 50, Westmead
NSW 2145 Australia
T +61 2 9845 7038
F +61 2 9891 5376
haemqap@rcpaqap.com.au
www.rcpaqap.com.au

INTERIM REPORT: MORPHOLOGY PROGRAM CASE STUDY MO8-10b DIAGNOSIS:

Waldenstrom Macroglobulinaemia

61 year old female. Lack of energy: WCC = $5.5 \times 10^9/L$ RCC = $2.13 \times 10^{12}/L$
Hb = 69 g/L MCV = 89.0 pg MCH = 32.6 pg MCHC = 366 g/L PLT = $20 \times 10^9/L$

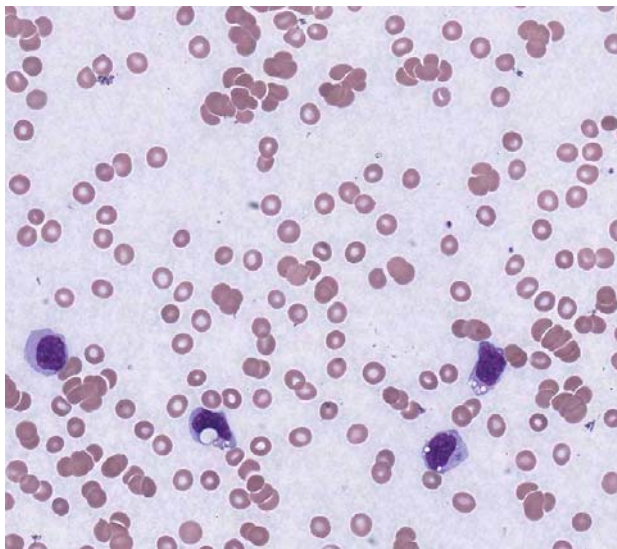
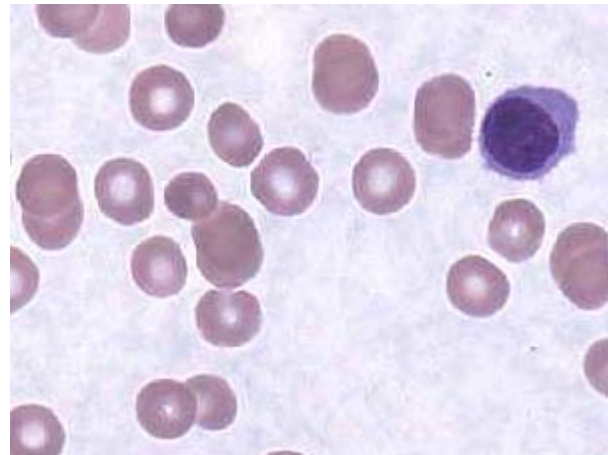
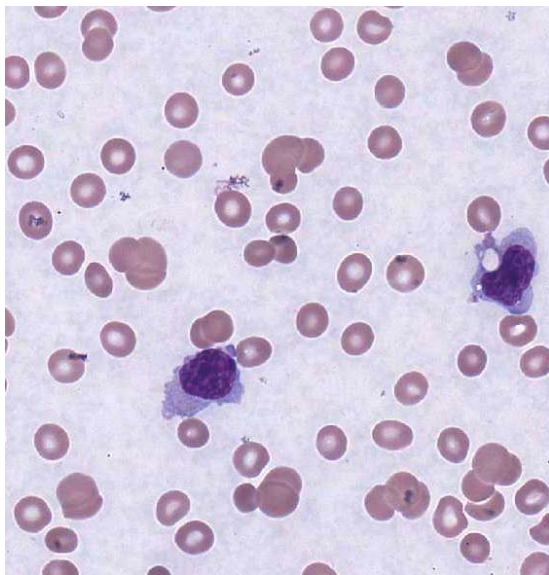

Discussion and other diagnostic interpretations that have been considered acceptable, by the Morphology Committee, will be listed in your final report.